The GRAPH Courses

Data & AI Training for Health Professionals

We're a WHO-endorsed non-profit based at the **University of Geneva** with years of experience delivering **affordable, high-quality data science and AI training** to students, researchers, and professionals.

TRAINING COURSES

Training courses available on
a custom schedule, delivered online, hybrid or on-site.
Contact: **courses@thegraphnetwork.org** to organize a cohort.

Intro to Health Data Analysis with R

10 two-hour workshops + pre-work and help sessions
Equivalent to 4 ECTS

Master dplyr for data cleaning and ggplot2 for visualization. Create reproducible analyses in R Markdown. Get expert feedback in live sessions.

Tuition: 495 USD per student

Intro to Data Analysis with Python

10 two-hour workshops + pre-work and help sessions
Equivalent to 4 ECTS

Clean and transform data with Pandas.
Build interactive visualizations with Plotly. Publish dashboards with Quarto. Deploy projects via GitHub.

Tuition: 495 USD per student

Generative AI for Work & Research

6 two-hour workshops + pre-work and help sessions
Equivalent to 3 ECTS

Hands-on AI for research and analysis: synthesize literature, automate data tasks, and build knowledge tools. No coding required.

Tuition: 475 USD per student

CUSTOM CURRICULA AVAILABLE

We can design custom courses tailored to your team's needs, with flexible scheduling. Our expertise covers Python, R, generative AI, data visualization, statistical analysis, and health data research. Contact us for quotes.

ABOUT THE GRAPH COURSES

The GRAPH Courses is part of **the GRAPH Network** at the University of Geneva's Global Health Institute. Established in collaboration with WHO in 2020, our multinational team of researchers and health professionals works on open data science tools, educational resources, and research projects that advance global health.

"The work of **the GRAPH Network**, hand-in-hand with WHO's Division for Data, Analytics and Delivery for Impact, is focused on strengthening the capacities of ministries of health to collect, analyze and use public health data for effective health policy interventions"
— Dr Tedros Adhanom Ghebreyesus,
Director-General, World Health Organization

COURSE FEATURES

- Live weekly workshops
- Personalized feedback from expert instructors
- Hands-on practice
- Dedicated office hours for personalized support
- ECTS credits for partner universities
- Certificates of completion

STUDENT EXPERIENCES

4.8 / 5	100%	92%
Average Course Rating	Satisfaction Rate	Applied Skills at Work

Based on feedback from 206 Intro to Data with R students, representing a response rate of 45% relative to total enrollment.

"The best R course of the internet, believe me! This course was a springboard for my professional skills. Videos and exercises helped me become autonomous in the basic use (and even more!) of R."

- **Sophie Bontemps**
Infectious Diseases Advisor, Government of Switzerland

"I enjoyed the focus on live in-class instruction through exercises with other students around the globe."

- **Meron Asfaha**
Public Health Data Scientist, CDC

"A superb, hands-on way to learn taught by enthusiastic instructors who know their stuff - well worth the investment."

-**Dr Chris Rusheng Chew**
Clinical Researcher in Tropical Medicine -University of Oxford

EXPERTLY DESIGNED CURRICULA

Our expert team of academics and field professionals has created dozens of open-source resources to contribute to the community, including books like **datawithr.com**, **pythondatabook.com**, and a well-reviewed video channel, **youtube.com/@thegraphcourses**

Free open source books **100+ recorded videos**

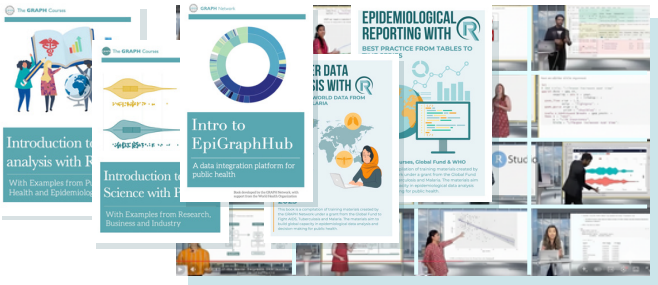

OUR REACH

7,000+
Learners globally
across our self-paced and cohort courses

500+
Cohort graduates
from our intensive training courses

30+
Organisations served
across academia, NGOs, and global health with custom data programs

CONTACT US:
Email: courses@thegraphnetwork.org
Website: thegraphcourses.org | **X**: @theGRAPHnetwork
LinkedIn: The GRAPH Network | **Meta**: @thegraphcourses